

Black Bear Support Services

79 Main St 3rd Floor 74 Winthrop St. 999 Forest Ave. Suite 6
Auburn, ME 04240 Augusta, ME 04330 Portland, ME 04103
(207) 754-1240 (207) 592-5645 (207) 754-1240



Behavioral Health Professional

Job Description

Providing 1:1 support to a child with developmental disabilities by teaching life skills, coaching on emotional regulation, helping with communication techniques, and more. Following an individualized treatment plan

(ITP) for each client. Completing progress notes for each session with a client. Turning in paperwork by specified deadlines. Participating in group, individual and/or field supervision as mandated by the state. Maintaining a therapeutic stance throughout sessions, especially within crisis situations. Demonstrating flexibility and the ability to role model appropriate behaviors. You can have the ability to change a child's life!

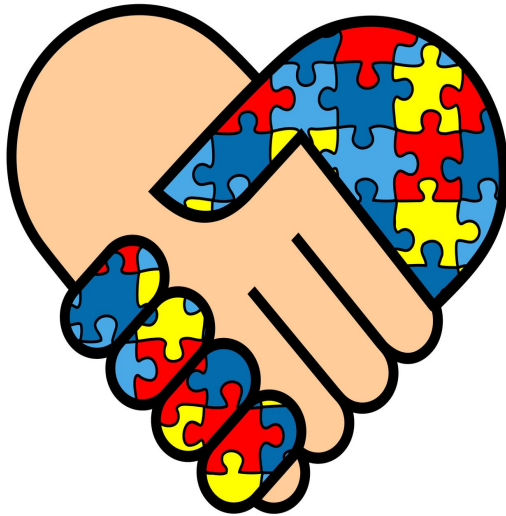

Requirements

Must be 18 years or older. Possess a high school diploma or equivalent, or higher degree. Have a valid driver's license. Have a reliable vehicle with proof of insurance and registration. Ability to pass criminal background check.

Must have a clean driving record. Ability to obtain First Aid, CPR, and AED certification, Mandated Reporter Training, Bloodborne Pathogens Training, as well as complete Module 1 of the BHP Certification course upon hire. The full BHP Certification is required within 1 year of hire. Black Bear Support Services will offer assistance in obtaining said certifications and training.

Please Email resumes to stephanie.holmes@blackbearsupportservices.com or call (207) 754-1240

Black Bear Support Services

Employment Application

Applicant Information

Full Name: _____ Date: _____
Last First M.I.

Address: _____
Street Address Apartment/Unit #

City State ZIP Code

Phone: _____ Email _____

Date Available: _____ Social Security No.: _____

Position Applied for: _____

Are you a citizen of the United States? YES NO If no, are you authorized to work in the YES NO
U.S.?

Have you ever been convicted of a felony? YES NO

If yes, explain: _____

Education

High School: _____ Address: _____

From: _____ To: _____ Did you graduate? YES NO Diploma: _____

College: _____ Address: _____

From: _____ To: _____ Did you graduate? YES NO Degree: _____

Other: _____ Address: _____

From: _____ To: _____ Did you graduate? YES NO Degree: _____

Turn over →

Please include at least three references (from your most recent employers, not family friends).

1) Name: _____ Company: _____ Title: _____
Phone #: _____ E-mail: _____

2) Name: _____ Company: _____ Title: _____
Phone #: _____ E-mail: _____

3) Name: _____ Company: _____ Title: _____
Phone #: _____ E-mail: _____

Turn over →